Gregorian Garland

for recorders

http://earlymusichicago.org/

Holy Saturday ANTIPHON at Lauds: *O vos omnes*

Ann McKinley

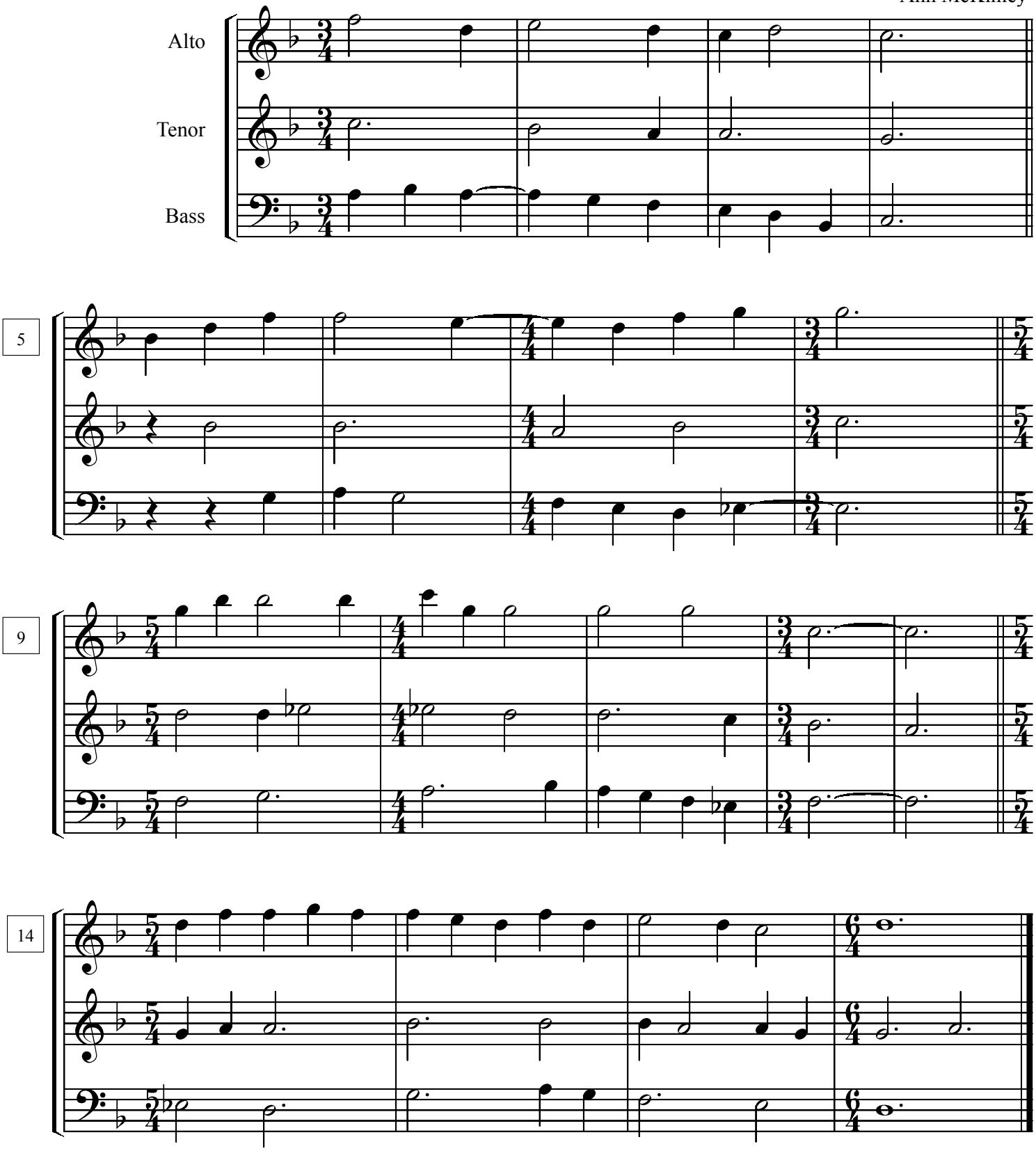

Parnell Productions
© 1998 Ann McKinley